

PLAN SHOWING THE FLOUR MILL BUILDING IN D.NO: 53

S NO: 226/30.V.NO: 20, TIRUNINRAVUR VILLAGE & TOWN PANCHAYAT LIMIT, SRIPERUMBUDUR TALUK, CHENGAI ANNA DISTRICT.

(THE FLOUR MILL CONSISTS OF 1 FLOUR MACHINE, ONE CHILLI'S GRINDER, & ONE SOAP NUT GRINDER MACHINES ARE RUN BY 10 HP ELECTRIC MOTOR. ALSO WITH 1/2 H.P WET GRINDER)

SCALE 1:100

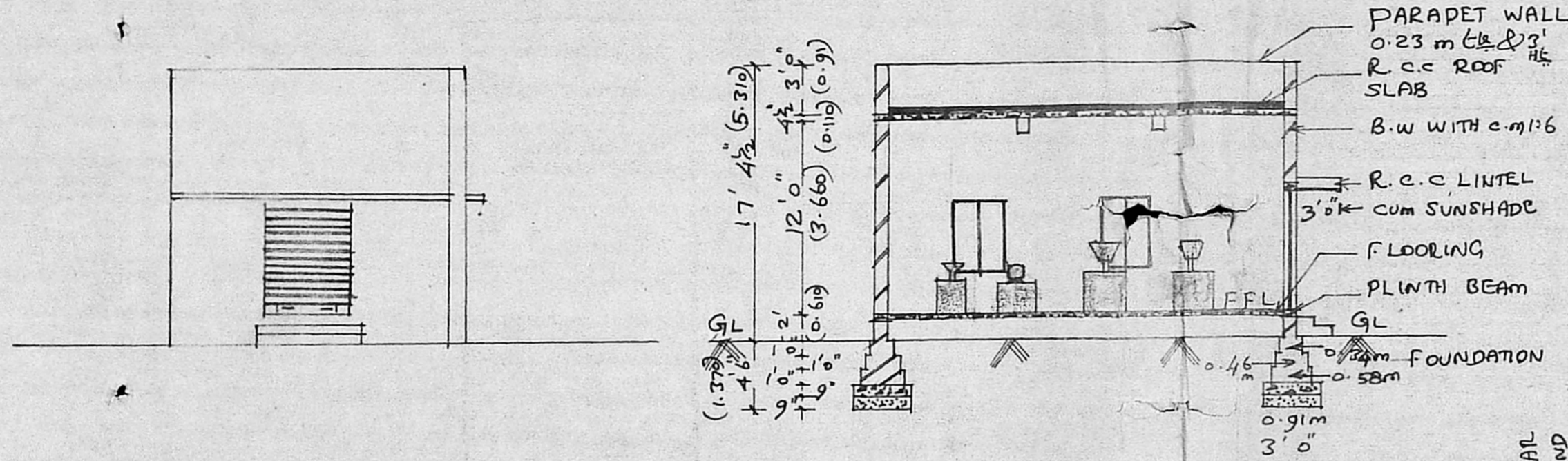

FRONT ELEVATION FACING SOUTH

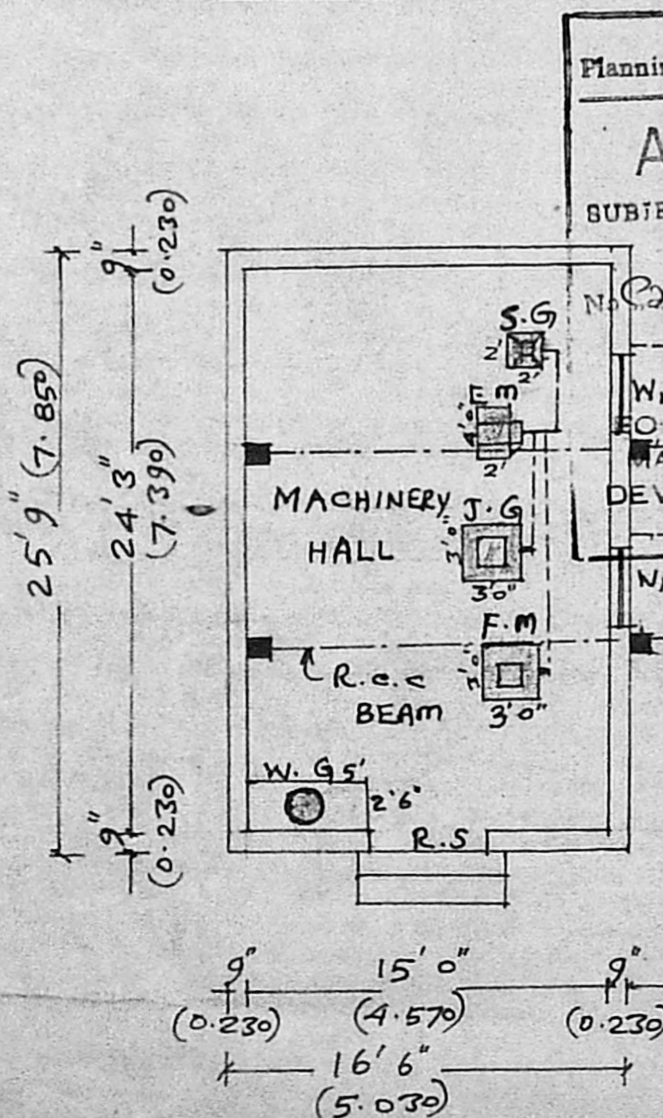

PLAN

Planning Permit No. CP/161/90

APPROVED

SUBJECT TO THE CONDITIONS OF THE OFFICE LETTER.

No. 21/15/215/85 Date 12.3.90

C. V. Chandrasekhar
MEMBER SECRETARY
MADRAS METROPOLITAN DEVELOPMENT AUTHORITY
MADRAS 600 008

Sl	NAME OF MACHINERY	AREA OF MACHINERY HALL	AREA OF MACHINERY
1.	F.M. FLOUR MACHINE	364 SQFT	9 SQFT
2.	J.G. JILLEES GRINDER		9 "
3.	S.G. SOAP NUT GRINDER		4 "
4.	E.M. - ELECTRIC MOTOR		12.5
5.	W.G. - WET GRINDER		
		364 SQFT	34.5 SQFT

AREA STATEMENT

AREA OF SITE: 6090 SQFT (OR) 566.261 m²

AREA OF FLOUR MILL: 425 SQFT (OR) 39.525 m²

AREA OF RESIDENTIAL BUILDINGS: 1956 SQFT (OR) 181.712 m²

COVERAGE: 39.1% (OR) 36.4%

LEGENDS: PROPOSALS SHOWN IN [Symbol] IN [Symbol] EXISTINGS SHOWN IN [Symbol] BOUNDARY OR [Symbol]

SITE PLAN SCALE 1:300

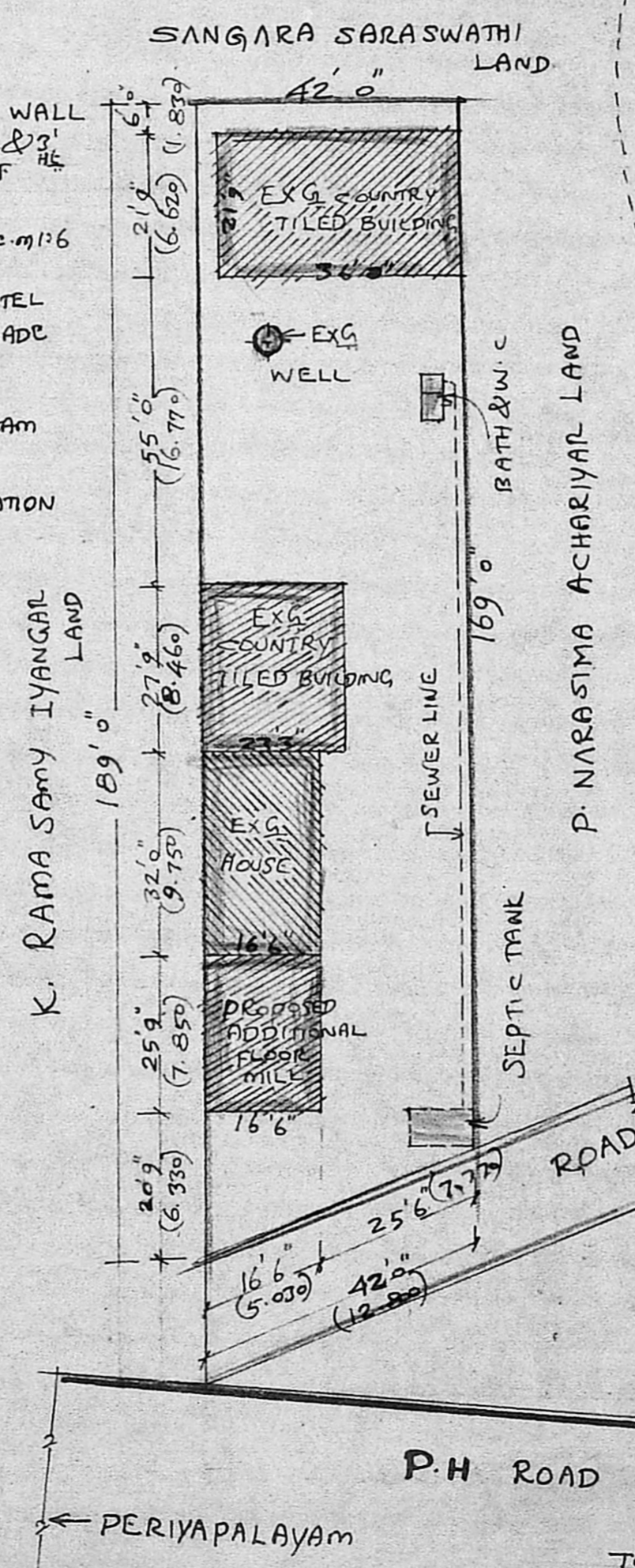

TOPO PLAN (500' RADIUS) (SCALE 1:1600)

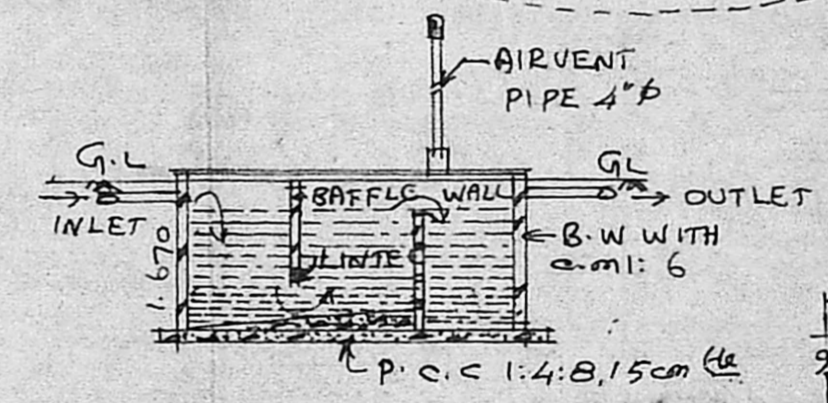
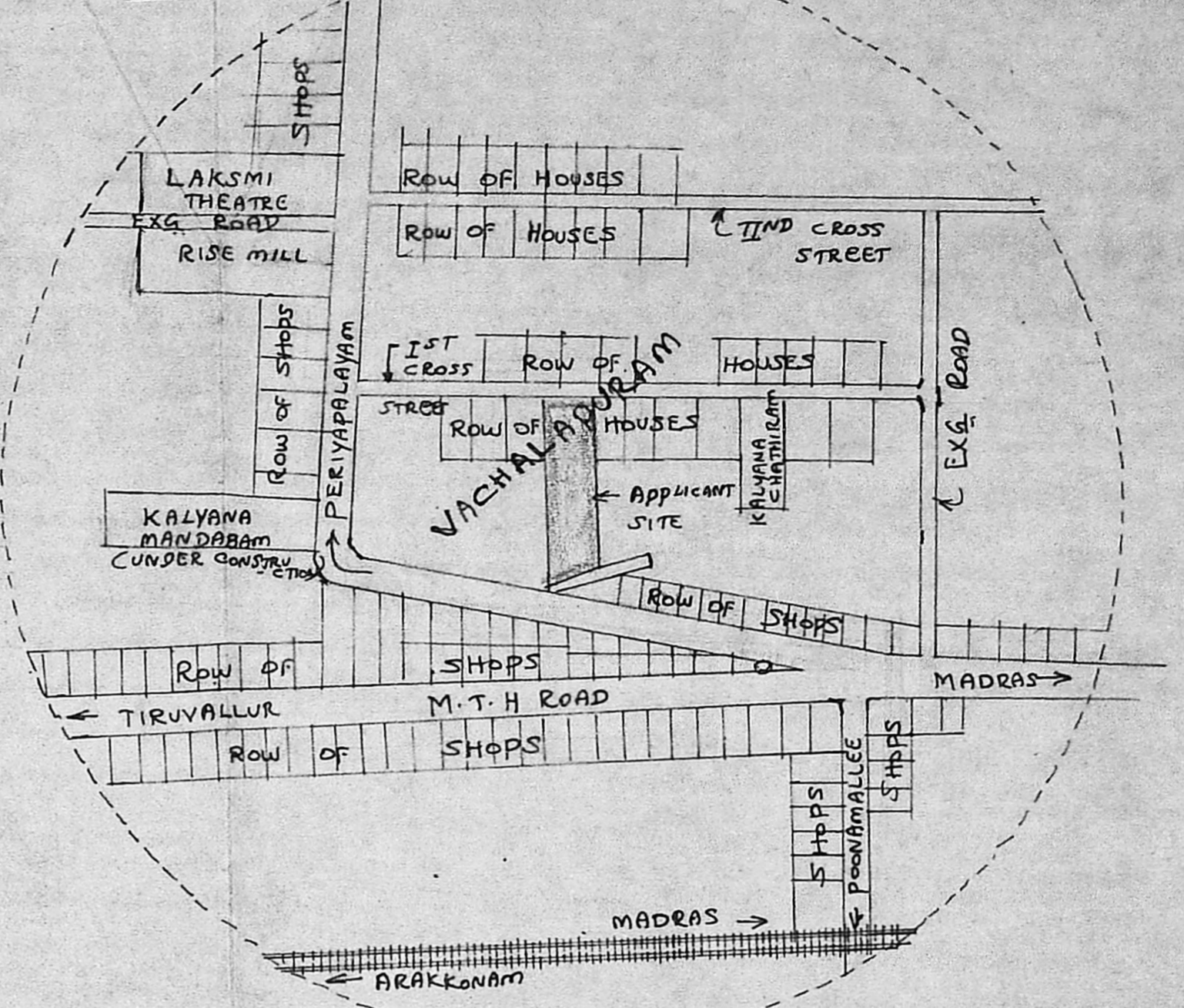

SEPTIC TANK DETAILS

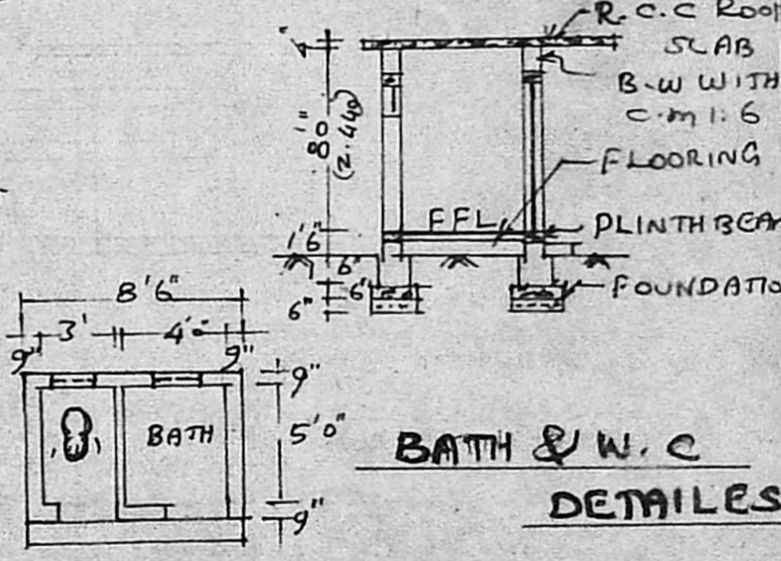

BATH & W.C. DETAILS

K. RATHAKRISHNA PILLAI
OWNER

K. Sharmuga Sundaram
LICENCED SURVEYOR & CONSULTING ENGINEER
Thiruninravur Town Panchayat
Thiruninravur